



IMS GLOBAL



Current Registrations:  
[imscert.org](https://www.imscert.org)

---

# OneRoster

## Enrolling your SIS in Moodle

Andrew Nicols  
Senior Analyst, Developer, Integrator  
Moodle HQ

# What is OneRoster?

- A standards specification created by IMS
- For sharing class rosters between Student Information Systems (SIS) and any other System
- Can also share related data, including:
  - Course content (Resources)
  - Gradebook

# Why is it important?

- Standardised way to quickly and easily synchronise key data with many common SIS vendors
- Heavily used across the world in K-12
- Complements other IMS Specifications
- Will influence the next generation framework, *Edu-API*, aimed at HE

# OneRoster Architecture

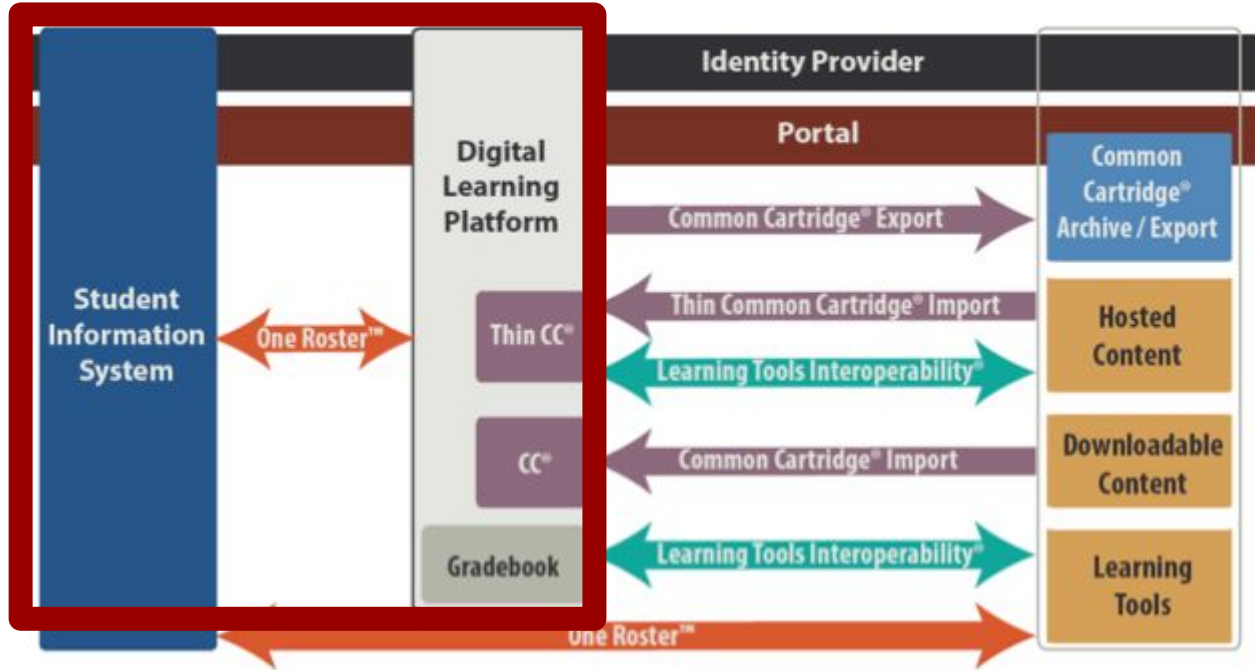

# OneRoster Architecture

- Two possible implementation pathways:
  - CSV
  - REST API
- Six certification areas:

<b>Mode</b>	<b>SIS</b>	<b>Related system</b>
<b>Rostering</b>	Provider	Consumer
<b>Resource</b>	Provider	Consumer
<b>Gradebook</b>	Provider + Consumer	Consumer + Provider

# OneRoster

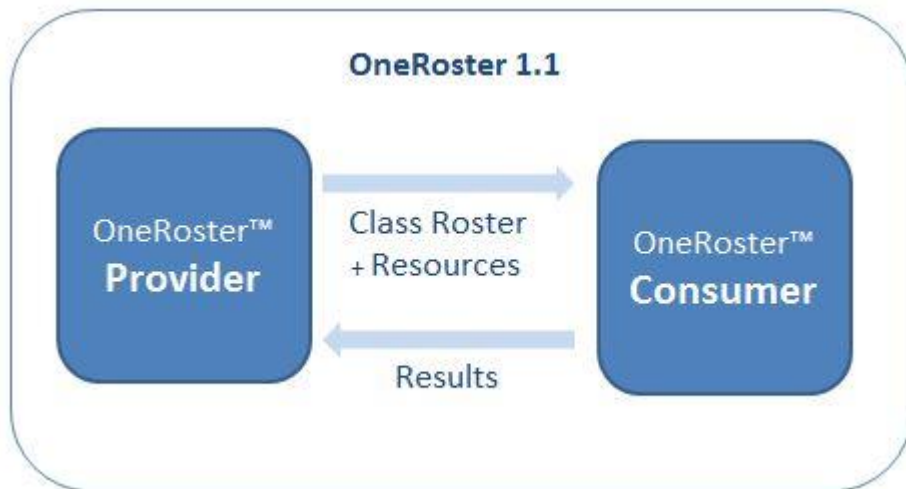

# OneRoster

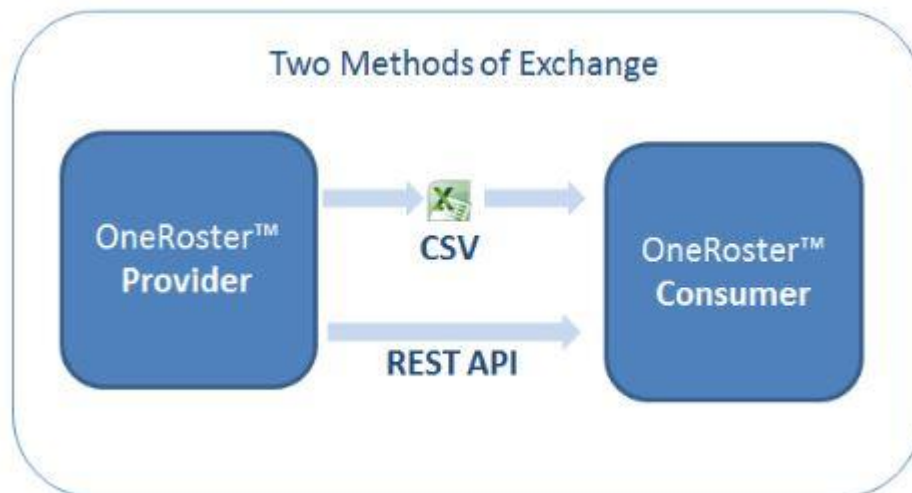

# OneRoster Architecture

- Two possible implementation pathways:
  - CSV
  - REST API
- Six certification areas:

Mode	SIS	Related system
Rostering	Provider	Consumer
Resource	Provider	Consumer
Gradebook	Provider + Consumer	Consumer + Provider



# OneRoster and Moodle

- Implemented as *Rostering Consumer*
- Via an *Enrolment* plugin
- *Certified as a REST Rostering Consumer* against OneRoster 1.1
- Also supports OneRoster 1.0 (deprecated)
- Supports OAuth 1.0a and OAuth2.0
- Scheduled task to perform sync



# Rostering Consumer

- What is synchronised?
  - All users in the organisation
  - List of courses/classes
  - Student, and Teacher enrollments
    - Including start + end dates
  - Parent/Guardian relationships

## Connections settings

### One Roster version

enrol\_oneroster |  
oneroster\_version

Version 1.1  Default: Version 1.1

The version of the One Roster specification that the remote server meets.

### OAuth version

enrol\_oneroster | oauth\_version

OAuth 2.0  Default: OAuth 2.0

The version of the OAuth authentication system that the remote server supports.

### Token URL

enrol\_oneroster | token\_url

https://demo.aeries.net/aeries/token Default: Empty

The OAuth URL used to fetch an authentication token.

### One Roster Root URL

enrol\_oneroster | root\_url

https://demo.aeries.net/aeries Default: Empty

The Root URL of the One Roster server.

### Authentication Client ID

enrol\_oneroster | clientid

1279e5c6b747b6d62b7c76db3a205 Default: Empty

The client id key used for authentication

### Authentication Secret

enrol\_oneroster | secret

.....  

The secret key used for authentication

## Role mapping

You can choose which role to use when enrolling different types of users. If you do not choose a mapping, that user will not be enrolled in the course at all.

One Roster Student  
enrol\_oneroster |  
role\_mapping\_student

Student



Default: Student

A student at a organization.

One Roster Teacher  
enrol\_oneroster |  
role\_mapping\_teacher

Teacher



Default: Teacher

A Teacher at organization.

One Roster Aide  
enrol\_oneroster |  
role\_mapping\_aide

Student Aide



Default: Not mapped

Someone who provides appropriate aide to the user but NOT also one of the other roles.

Proctor  
enrol\_oneroster |  
role\_mapping\_proctor

Manager



Default: Not mapped

Exam proctor.

One Roster Parent  
enrol\_oneroster |  
role\_mapping\_parent

Parent



Default: Not mapped

Mother or father of the user.

One Roster Guardian  
enrol\_oneroster |  
role\_mapping\_guardian

Parent



Default: Not mapped

Guardian of the user and NOT the Mother or Father. May also be a Relative.

One Roster Relative  
enrol\_oneroster |  
role\_mapping\_relative

Parent



Default: Not mapped

A relative of the user and NOT the mother or Father. May also be a Guardian.

## Data synchronisation

### Schools to sync

enrol\_oneroster |  
datasync\_schools

Eagle Unified School District  
Transfer School

Holding Tank School TK

Flex Soaring Eagle High School no ATT

Flex Soaring Eagle High School with ATT

X Eagle District School

X NPS School

X Private School

Golden Eagle Elementary School

Tawny Eagle YR Elementary School

Default: None

One Roster implementation often cover a number of Organisations, Districts, and Schools. You can choose which schools you choose to synchronise.

```
2108 oneroster:oneroster> php admin/cli/scheduled_task.php --execute="\enrol_oneroster\task\full_sync"  
Execute scheduled task: Full sync of One Roster (enrol_oneroster\task\full_sync)  
... started 00:42:04. Current memory use 14.7MB.  
Processing 14 schools  
  Updating the user roster  
    Updating existing user 0_pat_1 with id 18803 (PAT_1) 1599622626 < 1607381009  
    Skipping update of existing user 0_pat_10 with id 18804 (PAT_10)  
    Skipping update of existing user 0_pat_100 with id 18805 (PAT_100)  
    Skipping update of existing user 0_pat_101 with id 18806 (PAT_101)  
    Skipping update of existing user 0_pat_102 with id 18807 (PAT_102)  
    Skipping update of existing user 0_pat_103 with id 18808 (PAT_103)  
    Skipping update of existing user 0_pat_104 with id 18809 (PAT_104)  
    Skipping update of existing user 0_pat_105 with id 18810 (PAT_105)  
    Skipping update of existing user 0_pat_106 with id 18811 (PAT_106)  
    Skipping update of existing user 0_pat_107 with id 18812 (PAT_107)  
    Skipping update of existing user 0_pat_108 with id 18813 (PAT_108)  
    Skipping update of existing user 0_pat_109 with id 18814 (PAT_109)  
    Skipping update of existing user 0_pat_11 with id 18815 (PAT_11)  
    Skipping update of existing user 0_pat_12 with id 18816 (PAT_12)  
    Skipping update of existing user 0_pat_13 with id 18817 (PAT_13)  
    Skipping update of existing user 0_pat_14 with id 18818 (PAT_14)  
    Skipping update of existing user 0_pat_15 with id 18819 (PAT_15)  
    Skipping update of existing user 0_pat_16 with id 18820 (PAT_16)  
    Skipping update of existing user 0_pat_17 with id 18821 (PAT_17)  
    Skipping update of existing user 0_pat_18 with id 18822 (PAT_18)  
    Skipping update of existing user 0_pat_19 with id 18823 (PAT_19)  
    Skipping update of existing user 0_pat_20 with id 18824 (PAT_20)
```

996\_010: Participants

Not Secure | boysenberry.local/oneroster/user/index.php?id=245

Admin User

### Enrolment details

Full name	Jaeden Fernandez
Course	Pre-Algebra
Enrolment method	One Roster
Status	Active
Enrolment starts	Monday, 6 July 2020, 1:00 am
Enrolment ends	Saturday, 31 July 2021, 1:00 am
Enrolment created	Friday, 4 September 2020, 2:37 am

Cancel

<input type="checkbox"/>		Raina Booker				Active
<input type="checkbox"/>		Taliyah Burnett				Active
<input type="checkbox"/>		Dillan Chambers				Active
<input type="checkbox"/>		Bernard Clemens				Active
<input type="checkbox"/>		Matthew Crane				Active
<input type="checkbox"/>		Elisha Dunlap				Active
<input type="checkbox"/>		Amanda Emerson				Not current
<input type="checkbox"/>		Jaeden Fernandez				Active
<input type="checkbox"/>		Talan Ferrell				Active
<input type="checkbox"/>		Ittalia Gomez				Not current
<input type="checkbox"/>		Jorge Gorton				Not current
<input type="checkbox"/>		Chanelle Guadarrama	Chanelle.Guadarrama@example.com	No roles	No groups	Never
<input type="checkbox"/>		Malakai Hall	M.Hall@example.com	Student	No groups	Never
<input type="checkbox"/>		Taniyah Harmon	T.Harmon@example.com	Student	No groups	Never
<input type="checkbox"/>		David Hernandez	David.Hernandez@example.com	No roles	No groups	Never

1 2 3 »

Show all 56

Select all 56 users With selected users... Choose...

Enrol users

# Current

# Status

- Creates all users for organisations
  - Manual user authentication
- Synchronises all Rostering information
  - Courses
  - Enrolments
  - Parent/Child relationships



# Current Status

- Released in Plugins Database
- Available as plugin on GitHub
- Certified with IMS Global
  - Self-certifying



# Current Status

**View it on the plugins database**

[https://moodle.org/plugins/enrol\\_oneroster](https://moodle.org/plugins/enrol_oneroster)



**View it on GitHub**

[https://github.com/moodlehq/moodle-enrol\\_oneroster](https://github.com/moodlehq/moodle-enrol_oneroster)

```
2016 oneroster:main> php conformance/v1p1.php --tokenurl="https://demo.aeries.net/aeries/token" --rooturl="https://demo.aeries.net/aeries" --clientid=1279e5c6b747b6d62b7c76db3a205d40eb7458e678a90493d537d5af6b953550 --secret=68019dbf8d8ba82980dd148eccc3977acd7f1f040d444225874c88eb80b9c1a
```

```
=====
= One Roster Version 1.1 Conformance Test Suite test runner
=====
```

```
Token server:      https://demo.aeries.net/aeries/token
Client Id:         1279e5c6b747b6d62b7c76db3a205d40eb7458e678a90493d537d5af6b953550
Client Secret:    68019dbf8d8ba82980dd148eccc3977acd7f1f040d444225874c88eb80b9c1a
```

```
=====
Authentication
=====
```

```
OAuth2:Send request with valid access token Passed
Token:      50ac4da6a85d21b72365fd5965011dd2
Expiry:     1607420139
Scope:      https://purl.imsglobal.org/spec/or/v1p1/scope/roster.readonly
```

```
=====
OAuth Features
=====
```

```
OAuth:Sign request with URL Parameters with space(s) in the value of a parameter Passed
```

```
=====
Rostering endpoints
=====
```

```
Endpoint:      Users Passed
Endpoint:      User by id Passed
Endpoint:      Students Passed
Endpoint:      Student by id Passed
Endpoint:      Teachers Passed
Endpoint:      Teacher by id Passed
Endpoint:      Orgs Passed
```

# Current Limitations

- Only supports manual authentication
  - via password supplied by SIS
- No course hierarchy (categories)
  - Data not available in OneRoster spec
- No user groups created in course
  - Data not available in OneRoster spec
- No course rollover
  - No part of OneRoster spec

# Future Plans

- Add to Moodle LMS Core
  - 3.11 or 4.0
- Add support for Gradebook
- Add support for alternative user auth
  - Needs real world feedback
- Support OneRoster 1.2
  - Not yet finalised

# Current Status

## Plugins database

[https://moodle.org/plugins/enrol\\_oneroster](https://moodle.org/plugins/enrol_oneroster)



**GitHub**

[https://github.com/moodlehq/moodle-enrol\\_oneroster](https://github.com/moodlehq/moodle-enrol_oneroster)